

Test Report

TAIWAN MELAMINE PRODUCTS INDUSTRIAL CO., LTD.
NO. 11, LANE 3, SHUANG, CHENG STREET, TAIPEI 10453,
TAIWAN

No. : CY/2006/C0724
Date : 2006/12/29
Page : 1 of 3



The following sample(s) was/were submitted and identified by/on behalf of the client as :

Sample Description : MELAMINE CHOPSTICKS
Sample Receiving Date : 2006/12/20
Testing Period : 2006/12/20 TO 2006/12/29

=====
Test Result(s) : Please refer to next page(s).

Daniel Yeh, M.R. / Operation Manager
Signed for and on behalf of
SGS TAIWAN LTD.

This Test Report is issued by the Company subject to its General Conditions of Service printed overleaf or available on request and accessible at www.sgs.com. Attention is drawn to the limitations of liability, indemnification and jurisdictional issues defined therein. Unless otherwise stated the results shown in this test report refer only to the sample(s) tested. This test report cannot be reproduced, except in full, without prior written permission of the Company. Any unauthorized alteration, forgery or falsification of the content or appearance of this report is unlawful and offenders may be prosecuted to the fullest extent of the law. 此報告是遵循本公司訂定之通用服務條款所製作發放，請注意此條款列印於背面，亦可在www.sgs.com中查閱。將本公司之義務，免責，管轄權皆明確規範之。除非另有說明，此報告結果僅對檢驗之樣品負責。本報告未經本公司書面許可，不可部份複製。對本報告內容或外觀之任何未經授權之變更、偽造、篡改皆屬非法，違犯者將會被依法追訴。

TW 4330413

Test Report

TAIWAN MELAMINE PRODUCTS INDUSTRIAL CO., LTD.
 NO. 11, LANE 3, SHUANG, CHENG STREET, TAIPEI 10453,
 TAIWAN

No. : CY/2006/C0724
 Date : 2006/12/29
 Page : 2 of 3



Test Result(s)

PART NAME NO.1 : BLACK CHOPSTICK

PASS

Test Item (s):	Unit	Method	MDL	Result	Spec.
				No.1	
The extractives from polyester resins	---	Determination of the extractives from polyester resins materials using solvents simulating types of food and beverages conform to US Food and Drug Administration (FDA) requirements.	---	---	---
Net chloroform-soluble extractives (50% Alcohol, 150 °F, 2 hours)	mg/in ²	As per CFR Title 21, Pt 177.2420.	-	0.06	0.1

- Note :
1. mg/kg = ppm
 2. n.d. = Not Detected
 3. MDL = Method Detection Limit
 4. "---" = Not Conducted
 5. "- " = Not Regulated



This Test Report is issued by the Company subject to its General Conditions of Service printed overleaf or available on request and accessible at www.sgs.com. Attention is drawn to the limitations of liability, indemnification and jurisdictional issues defined therein. Unless otherwise stated the results shown in this test report refer only to the sample(s) tested. This test report cannot be reproduced, except in full, without prior written permission of the Company. Any unauthorized alteration, forgery or falsification of the content or appearance of this report is unlawful and offenders may be prosecuted to the fullest extent of the law. 此報告是遵循本公司訂定之通用服務條款所製作發給，請注意此條款列印於背面，亦可在www.sgs.com中查閱。將本公司之義務，免責，管轄權皆明確規範之。除非另有說明，此報告結果僅對檢驗之樣品負責。本報告未經本公司書面許可，不可部份複製。對本報告內容或外觀之任何未經授權之變更、偽造、竄改皆屬非法，違犯者將會被依法追訴。

TW 4330414

Test Report

TAIWAN MELAMINE PRODUCTS INDUSTRIAL CO., LTD.
NO. 11, LANE 3, SHUANG, CHENG STREET, TAIPEI 10453,
TAIWAN

No. : CY/2006/C0724
Date : 2006/12/29
Page : 3 of 3

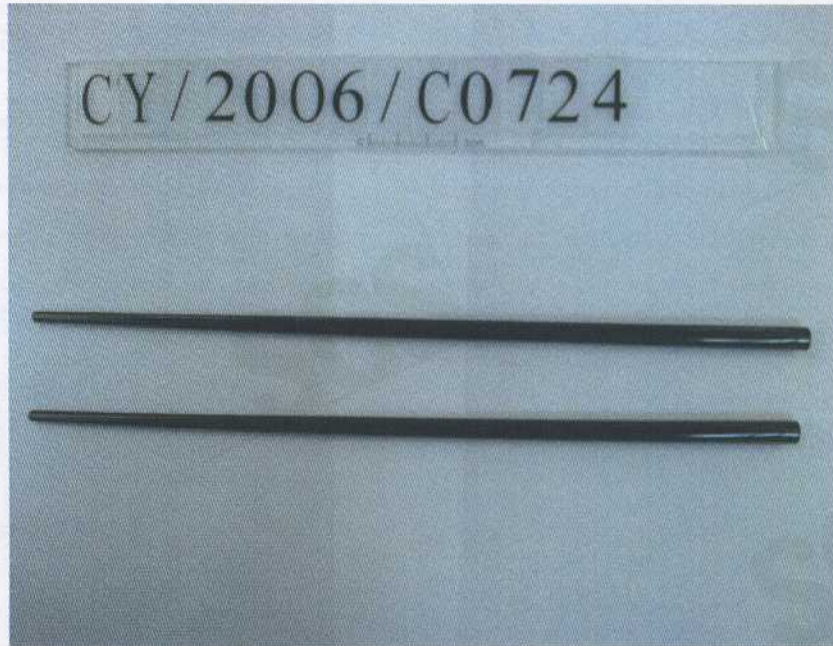

** End of Report **



This Test Report is issued by the Company subject to its General Conditions of Service printed overleaf or available on request and accessible at www.sgs.com. Attention is drawn to the limitations of liability, indemnification and jurisdictional issues defined therein. Unless otherwise stated the results shown in this test report refer only to the sample(s) tested. This test report cannot be reproduced, except in full, without prior written permission of the Company. Any unauthorized alteration, forgery or falsification of the content or appearance of this report is unlawful and offenders may be prosecuted to the fullest extent of the law. 此報告是遵循本公司訂定之通用服務條款所製作發放，請注意此條款列印於背面，亦可在www.sgs.com中查閱。將本公司之義務，免責，管轄權皆明確規範之。除非另有說明，此報告結果僅對檢驗之樣品負責。本報告未經本公司書面許可，不可部份複製。對本報告內容或外觀之任何未經授權之變更、偽造、竄改皆屬非法，違犯者將會被依法追訴。

TW 4330415